



WELCOME TO

**KN WELFARE
FOUNDATION**

**Uniting Hearts, Changing Lives
At KN Welfare Foundation**

Help Each Other

www.knwelfare.com

ABOUT US

KN WELFARE FOUNDATION

के एन वेलफेयर फाउंडेशन में हम दूसरों के जीवन पर सार्थक प्रभाव डालने के लिए सामूहिक उदारता की शक्ति में विश्वास करते हैं। एक-दूसरे की मदद करें और हमारा दान-आधारित क्राउडफंडिंग प्लेटफॉर्म एक ऐसा स्थान प्रदान करता है, जहां करुणा नवाचार से मिलती है, व्यक्तियों और संगठनों को एक साथ आने और समर्थन करने के लिए सशक्त बनाती है,

www.knwelfare.com

Vision & Mission



Mission

केएन वेलफेयर फाउंडेशन में, हमारा मिशन एक संस्कृति को बढ़ावा देना है, सहानुभूति और उदारता एक ऐसा मंच प्रदान करके जो लोगों को प्रेरित, सशक्त और उन उद्देश्यों से जोड़ता है जिनकी वे परवाह करते हैं। हम सकारात्मक बदलाव के पीछे एक प्रेरक शक्ति बनने का प्रयास करते हैं, जिससे जरूरतमंद लोगों के जीवन में ठोस बदलाव आ सके।



Vision

हमारा दृष्टिकोण: केएन वेलफेयर फाउंडेशन में, हम लोगों को उन उद्देश्यों से जोड़ने का प्रयास करते हैं जिनकी वे गहराई से परवाह करते हैं। चाहे वह किसी जरूरतमंद बच्चे के लिए चिकित्सा उपचार का समर्थन करना हो, वंचित छात्रों के लिए शिक्षा का वित्तपोषण करना हो, आपदाग्रस्त क्षेत्रों की सहायता करना हो, या स्थानीय जमीनी स्तर की पहल में सहायता करना हो, हमारा मंच आशा के उत्प्रेरक के रूप में कार्य करता है।

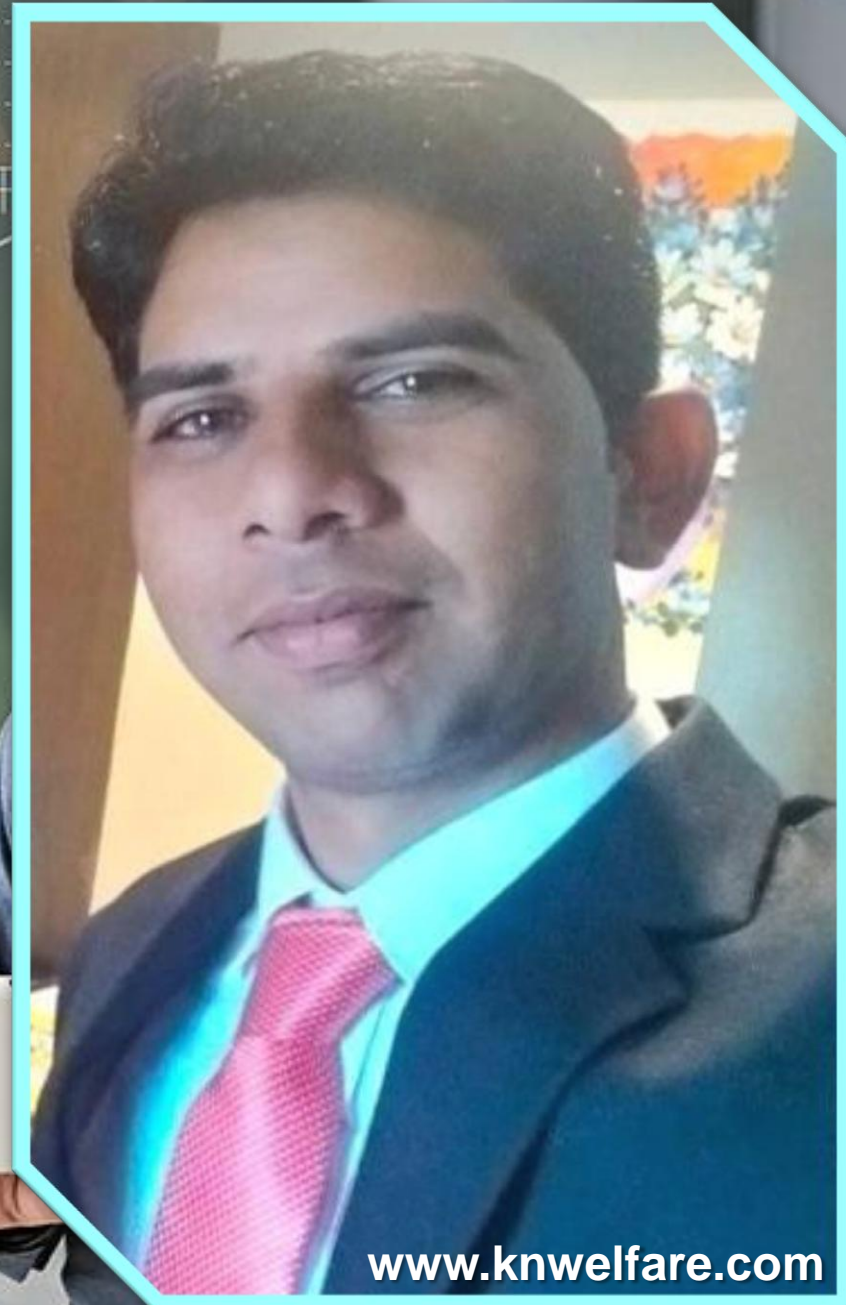

- 1. Founder & Managing Director – Mr Raj Yadav**
- 2. Experience- 10 Year Multi Level Marketing, Share Market, Crypto Trading & Technology.**
- 3. Company Launch- DLF Loni, Gaziabad Uttar Pradesh Delhi 201102**

Legality

➤ MCA Govt. Certificate-

U63999UP2023PTC186910

❖ PAN Number- **AAKCK4308C**

❖ TAN Number- **MRTK07080D**

❖ GST Number- **09AAKCK4308C1ZP**

❖ MSME Number- **UDYAM-UP-49-0006859**

➤ BANK Detail

❖ Bank Name- **ICICI Bank**

❖ Account Name- **KN Advertising Pvt Ltd**

❖ Account Number- **744905000423**

❖ IFSC Code- **ICIC0007449**

➤ Customer Support Number- **+91 7007606030**

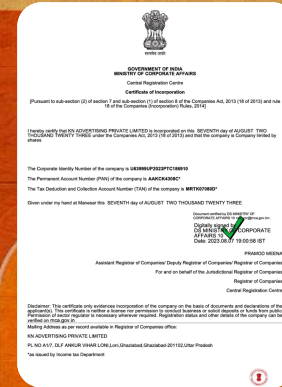

MCA



Pan Card



Tan Card

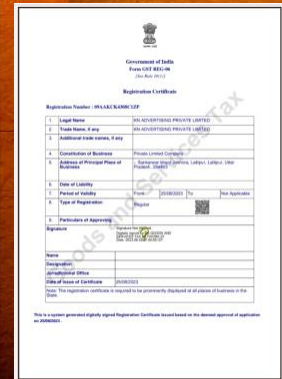

GST



MSME



Bank Account

Legality



GOVERNMENT OF INDIA
MINISTRY OF CORPORATE AFFAIRS

Central Registration Centre

Certificate of Incorporation

[Pursuant to sub-section (2) of section 7 and sub-section (1) of section 8 of the Companies Act, 2013 (18 of 2013) and rule 18 of the Companies (Incorporation) Rules, 2014]

I hereby certify that KN ADVERTISING PRIVATE LIMITED is incorporated on this SEVENTH day of AUGUST TWO THOUSAND TWENTY THREE under the Companies Act, 2013 (18 of 2013) and that the company is Company limited by shares

The Corporate Identity Number of the company is **U63999UP2023PTC186910**

The Permanent Account Number (PAN) of the company is **AAKCK4308C***

The Tax Deduction and Collection Account Number (TAN) of the company is **MRTK07080D***

Given under my hand at Manesar this SEVENTH day of AUGUST TWO THOUSAND TWENTY THREE

Document certified by DS MINISTRY OF
CORPORATE AFFAIRS 10 <mailto:ds@mcga.gov.in>

Digitally signed by
DS MINISTRY OF CORPORATE
AFFAIRS 10
Date: 2023.08.07 19:00:58 IST

PRAMOD MEENA

Assistant Registrar of Companies/ Deputy Registrar of Companies/ Registrar of Companies

For and on behalf of the Jurisdictional Registrar of Companies

Registrar of Companies

Central Registration Centre

Disclaimer: This certificate only evidences incorporation of the company on the basis of documents and declarations of the applicant(s). This certificate is neither a license nor permission to conduct business or solicit deposits or funds from public. Permission of sector regulator is necessary wherever required. Registration status and other details of the company can be verified on mca.gov.in

Mailing Address as per record available in Registrar of Companies office:

KN ADVERTISING PRIVATE LIMITED

PL NO A1/7, DLF ANKUR VIHAR LONI, Loni, Ghaziabad, Ghaziabad-201102, Uttar Pradesh

*as issued by Income tax Department

आयकर विभाग
INCOME TAX DEPARTMENT



भारत सरकार
GOVT. OF INDIA

ई- स्थायी लेखा संख्या कार्ड
e - Permanent Account Number (e-PAN) Card
AAKCK4308C

| | |
|---|--|
| नाम / Name | KN ADVERTISING PRIVATE LIMITED |
| निगमन/गठन की तारीख Date of Incorporation / Formation | 07/08/2023 |
| |  <p>Signature valid Digitally signed by Income Tax Dept Date: 2023.08.07 19:08:22 GMT+05:30</p> |

- ✓ Permanent Account Number (PAN) facilitate Income Tax Department linking of various documents, including payment of taxes, assessment, tax demand tax arrears, matching of information and easy maintenance & retrieval of electronic information etc. relating to a taxpayer. स्थायी लेखा संख्या (पैन) एक करदाता से संबंधित विभिन्न दस्तावेजों को जोड़ने में आयकर विभाग को सहायक होता है, जिसमें करों के भुगतान, आकलन, कर मांग, टैक्स बकाया, सूचना के मिलान और इलेक्ट्रॉनिक जानकारी का आसान रखरखाव व बहाली आदि भी शामिल है।
- ✓ Quoting of PAN is now mandatory for several transactions specified under Income Tax Act, 1961 (Refer Rule 114B of Income Tax Rules, 1962) आयकर अधिनियम, 1961 के तहत निर्दिष्ट कई लेनदेन के लिए स्थायी लेखा संख्या (पैन) का उल्लेख अब अनिवार्य है। (आयकर नियम, 1962 के नियम 114B, का संदर्भ लें)
- ✓ Possessing or using more than one PAN is against the law & may attract penalty of upto Rs. 10,000. एक से अधिक स्थायी लेखा संख्या (पैन) का रखना या उपयोग करना, कानून के विरुद्ध है और इसके लिए 10,000 रुपये तक का दंड लगाया जा सकता है।
- ✓ The PAN Card enclosed contains Enhanced QR Code which is readable by a specific Android Mobile App. Keyword to search this specific Mobile App on Google Play Store is "Enhanced QR Code Reader for PAN Card. संलग्न पैन कार्ड में एनहांसड क्यूआर कोड शामिल है जो एक विशिष्ट एंड्रॉइड मोबाइल ऐप द्वारा पठनीय है। Google Play Store पर इस विशिष्ट मोबाइल ऐप को खोजने के लिए कीवर्ड "Enhanced QR Code Reader for PAN Card" है।

आयकर विभाग
INCOME TAX DEPARTMENT

स्थायी लेखा संख्या कार्ड
Permanent Account Number Card
AAKCK4308C

नाम / Name
KN ADVERTISING PRIVATE LIMITED

निगमन/गठन की तारीख
Date of Incorporation/Formation
07/08/2023



भारत सरकार
GOVT. OF INDIA

इस कार्ड के कोड़े/कोडे पर कृपया ध्यान दें/नोट करें:-
आयकर विभाग के द्वारा जारी किया गया यह स्थायी लेखा संख्या कार्ड (पैन) का उपयोग कर लेनदेन के लिए अनिवार्य है।
कोड़े कोड़, आयकर विभाग, कानून, कानून, 10,000 रुपये - 111111

If this card is lost / someone's lost card is found, please inform / return to :-
Income Tax Services Unit, Proton eGov Technologies Limited (Formerly NSDL e-Governance Infrastructure Limited)
6th Floor, Supreme Chambers,
Bansal Road, Baner,
Pune - 411045
Tel: 91-20-27213000, email: itms@protonetech.in

आयकर विभाग
INCOME TAX DEPARTMENT



भारत सरकार
GOVT. OF INDIA

Ref.No.: 86305921817816/TAN/NEW

Aug 07, 2023

TO,
KN ADVERTISING PRIVATE LIMITED
PL NO A1/7,
DLF ANKUR VIHAR LONI
GHAZIABAD
LONI
GHAZIABAD-201102
UTTAR PRADESH
TEL. NO.:9621445044

Sir/Madam,

Sub : Allotment of Tax Deduction Account Number (TAN) as per Income Tax Act,1961

Kindly refer to your application (Form 49B) dated Aug 07, 2023 for the allotment of Tax Deduction Account Number.

In this connection, the following TAN has been issued to you/your organisation:

MRTK07080D

Please quote the same in all TDS challans, TDS Certificates, TDS returns, Tax Collection at Source (TCS) returns as well as other documents pertaining to such transactions.

Quoting of TAN on all TDS returns and challans for payment of TDS is necessary to ensure credit of TDS paid by you and faster processing of TDS returns.

The above TAN should also be used as Tax Collections at Source Account Number under section 206CA.

Kindly note that it is mandatory to quote TAN while furnishing TDS returns, including e-TDS returns. e-TDS returns will not be accepted if TAN is not quoted.

This supersedes all the Tax Deduction / Collection Account Number, allotted to you earlier.

Income Tax Department

Signature valid

Digitally signed by
Government of India, Ministry of Finance, Ltd
Date: 2023.08.07 19:53
GMT+05:30
Reason: I am the Signer
Location: New Delhi, India

Caution : Income Tax Department does not send e-mails regarding refunds and does not seek any taxpayer information like username, password, details of ATM, bank accounts, credit cards, etc. Taxpayers are advised not to part with such information on the basis of emails.

Our Joining Package

JOINING PACKAGE

RS. 1000/-

MONTHLY DONATION

RS. 200/-

TYPE OF INCOME



Direct Sponsor Income



Level Income



Monthly Donation Income



Daily Ad View Income



Reward Income Coming Soon



Utility Service Coming Soon

100% Distribution

| 100% Distribution | |
|-------------------|-------------|
| Level-1 | 500 |
| Level-2 | 100 |
| Level-3 | 100 |
| Level-4 | 100 |
| Level-5 | 50 |
| Level-6 | 50 |
| Level-7 | 50 |
| Level-8 | 50 |
| Total = | 1000 |

Joining Amount ₹1000
Direct Referral ₹500

100% Distribution

Monthly Donation ₹200
Up to Monthly Income
₹40920

| 100% Distribution | |
|-------------------|------------|
| Level-1 | 20 |
| Level-2 | 20 |
| Level-3 | 20 |
| Level-4 | 20 |
| Level-5 | 20 |
| Level-6 | 20 |
| Level-7 | 20 |
| Level-8 | 20 |
| Level-9 | 20 |
| Level-10 | 20 |
| Total = | 200 |

Level Income

| LEVEL | INCOME | EXAMPLE 10X10 |
|--------------|---------------|------------------------------------|
| 1 | 500 | $10 \times 500 = 5000$ |
| 2 | 100 | $100 \times 100 = 10000$ |
| 3 | 100 | $1000 \times 100 = 100000$ |
| 4 | 100 | $10000 \times 100 = 1000000$ |
| 5 | 50 | $100000 \times 50 = 5000000$ |
| 6 | 50 | $1000000 \times 50 = 50000000$ |
| 7 | 50 | $10000000 \times 50 = 500000000$ |
| 8 | 50 | $100000000 \times 50 = 5000000000$ |
| Total | 1000 | Total Income = 5556115000 |

Upgrade Level Income (10 Direct Compulsory)

| LEVEL | INCOME | EXAMPLE 4X4 |
|--------------|-------------|-------------------------------|
| 1 | 1000 | 4 X 1000 = 4000 |
| 2 | 200 | 16X 200 = 3200 |
| 3 | 200 | 64X 200 = 12800 |
| 4 | 200 | 256X 200 = 51200 |
| 5 | 100 | 1024X 100 = 102400 |
| 6 | 100 | 4096X 100 = 409600 |
| 7 | 100 | 16384X 100 = 1638400 |
| 8 | 100 | 65536X 100 = 6553600 |
| Total | 2000 | Total Income = 8775200 |

MONTHLY DONATION INCOME (Rs. 200/- Exaple2X2)



सफलता की ओर
पहला कदम - हमारी सबसे
किफ़ायती सेवाएँ!

मात्र ₹200 महीने में हर महीने सैलरी

₹200 का 100% DISTRIBUTION

| INCOME | टीम | इन्कम |
|--------|-------|---------------|
| 20 | | |
| 20 | 100 | ₹2000/महीना |
| 20 | 200 | ₹4000/महीना |
| 20 | 500 | ₹10000/महीना |
| 20 | 1000 | ₹20000/महीना |
| 20 | 2000 | ₹40000/महीना |
| 20 | 5000 | ₹100000/महीना |
| 20 | 10000 | ₹200000/महीना |

| Level | Team | Income | Total Income |
|--------------|-------------|------------------|---------------------|
| 01. | 2 | Rs. 20/- | Rs. 40/- |
| 02. | 4 | Rs. 20/- | Rs. 80/- |
| 03. | 8 | Rs. 20/- | Rs. 160/- |
| 04. | 16 | Rs. 20/- | Rs. 320/- |
| 05. | 32 | Rs. 20/- | Rs. 640/- |
| 06. | 64 | Rs. 20/- | Rs. 1280/- |
| 07. | 128 | Rs. 20/- | Rs. 2560/- |
| 08. | 256 | Rs. 20/- | Rs. 5120/- |
| 09. | 512 | Rs. 20/- | Rs. 10,240/- |
| 10. | 1040 | Rs. 20/- | Rs. 20,480/- |
| Total | 2062 | Rs. 200/- | Rs. 40,920/- |

Daily Self Ad Income

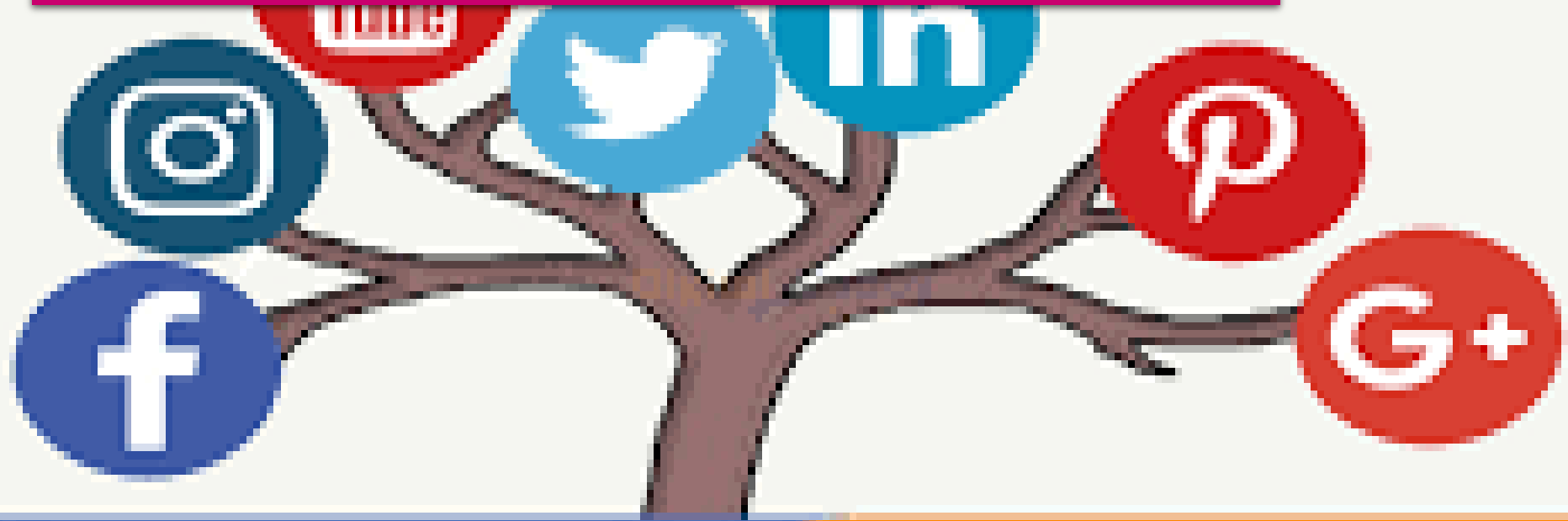

Social

Right Daddy

Media

Visibility

Connectivity

Branding

MARKETING

Terms & Conditions

- ❖ Admin Charge - 10%.
- ❖ Minimum Withdrawal Rs. 500/-
- ❖ Withdraw- Monday To Friday.
- ❖ Withdraw Time – 10:00 Am To 05:00 Pm.
- ❖ P2P Fund Transfer.
- ❖ Payment- IMPS/NEFT & UPI System.

Registration Form

- ❖ Name As Per Bank Account
- ❖ One Mobile Number
- ❖ One Email ID
- ❖ One Pan Card (Optional)
- ❖ One Aadhar Card

ALL UTILITY SERVICE COMING SOON



Mobile Recharge

Mobile Phones Are An Intrinsic Part Of Our Lives And With Association, So Is Online Mobile Recharge



DTH Recharge

If A User Seeks To Make DTH Recharge Online And Enjoy Exciting DTH Recharge Offers, Discounts And Cashback At The Same Time,

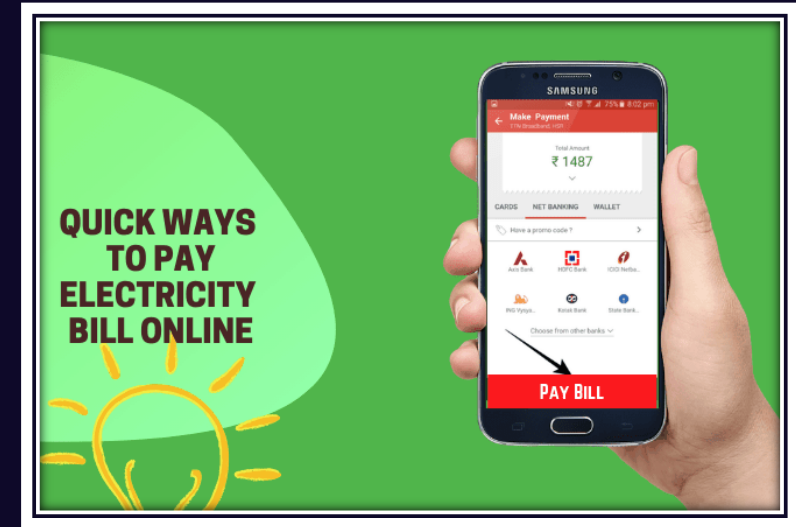

Electricity Bill Payment

Steer Clear The Worries Of Standing In The Queue For Hours To Make An Electricity Bill Payment With The DUAL TECH.



THANKS

www.knwelfare.com

Customer Care +91 7007606030